



ARCH & DESIGN

CELEBRATING LIVING WITH FINE DESIGNING.

FOUNDER

Ar. SAILI MESTRY Id. PARI PATIL

Instagram Page : [sparchdesign2023](https://www.instagram.com/sparchdesign2023)

Phone No. : 9967486359 / 9221051667

20, Wahab Mension, T.M. Lane, Irla gaonthan, Vile Parle (W), Mumbai - 56.



Table of contents



01. The project Context

02. Who We Are

03. Our Team

04. Our Design Philosophy

05. Project goals

06. Services Offered

07. Our Process

08. Elements & Features

09. Style of Working

10. Sample Projects

11. Sign Off

Who Are We !

MISSION STATEMENT

Our mission is to create a special paradise for every client which will define their exact desire.

S|P ARCH & DESIGN is a Mumbai based residential as well as commercial Interior Design Studio founded by Ar. Sali Mestry and Id. Pari Patil in 2023. Using our knowledge and expertise, we thoroughly evaluate every property, discuss the client's preferred design ideas and then provide detailed design and graphics so you can visualize your dream home / office.

We create designs that add on value to client's home/office. Our interior designs do not cost- they earn! We perceive every job both as an opportunity and an obligation.



Our Team



Ar. Saili . P. Mestry
Founder of S|P ARCH & DESIGN

Bachelors Of Architecture
(B.Arch.)
Graduated from Pillai HOC
College Of Architecture.
Dedicated with a keen interest in
Architecture, Art and Design.



Id. Pari Patil
Founder of S|P ARCH & DESIGN

Bachelors Of Vocation in Interior
Design(B.Voc.)
Graduated from Thakur College Of
Architecture & Planning.
Knowledge in providing creative &
personalized interior space according to
specifications and functionality.

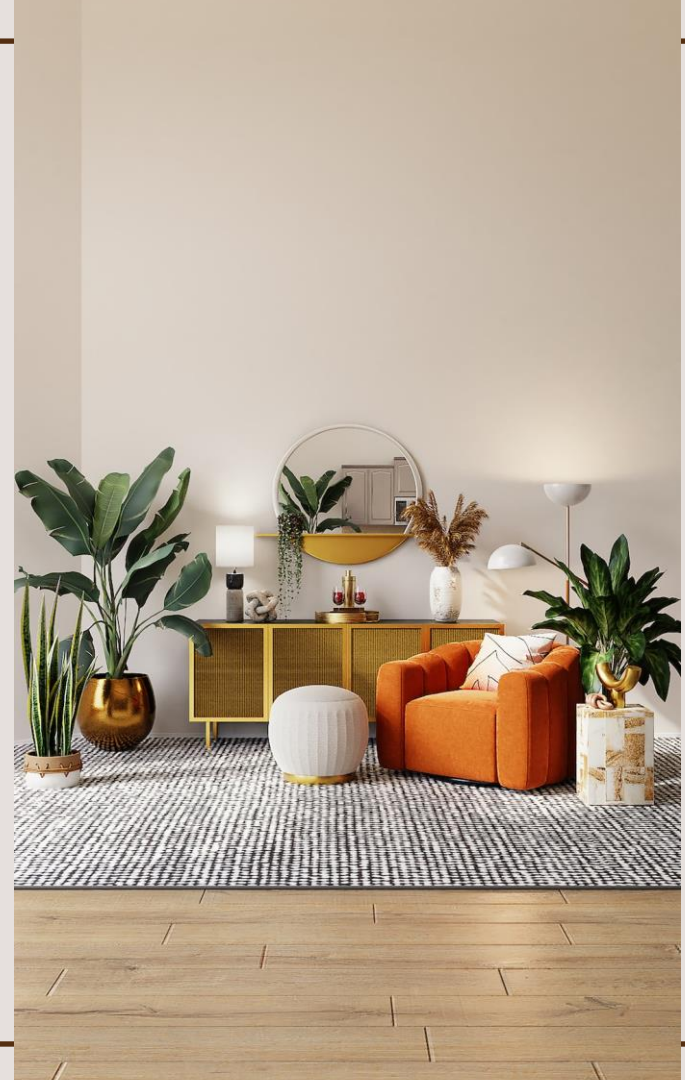

OUR INTERIOR DESIGN PHILOSOPHY

- Your interior spaces should reflect you and your lifestyle.
- We respect your budget and customize solutions that work within it.
- Our personal involvement will be thorough, providing you with an in-depth understanding of our process and design work.
- We believe that constant attention to detail from our first conceptual effort to the final installation of furniture is essential to ensuring your satisfaction.



PROJECT GOALS

Vision

- To convey the sense of passion we feel about our design and our clients through our work each day.

Mission

- To translate the client's ideas and the professional holistic vision in a renovated space combining aesthetics, comfort and Practicality.

Goal

- Lead, organize, and motivate the renovation team and ensure the project gets done on time and in accordance with the client's unique specifications.



What we are working on !

New Build

- Flooring & Ceiling
- Bedroom Design
- Kitchen & Bathroom Design
- Lighting Design & features

Renovation

- Flooring & Ceiling
- Bedroom Design
- Kitchen & Bathroom Design
- Lighting Design & features
- Plumbing

Office Design

- Space Planning & Elevation
- Artwork
- Customized Furniture

Project Stages



Initial Client Brief

Discussing clients desires and needs .
Ask questions and explore how they envision the look and feel of the finished product.



Site Survey

Analysis on Clients existing space.
Survey are even completed during the initial client briefing .

- Pointers to be performed during site survey:
- Explore every nook and cranny of the space.
 - Take lots of picture.
 - Measure everything.
 - Ask for a copy of as-built drawings



Conceptual Development

Measurements noted, you can start transforming raw ideas into something a little more refined.

- Finding things which can meet your clients need :
- Features, Finishes, Furniture, Colors, mood board, etc.



Sketching

Turning ideas into Drawings .
Digital Floor plans &3D models.
Design with a proposal and a rough estimate.

Design Development



After approval of proposal and preliminary design,
The sketching stage heads towards design development.

Design Development stage includes:

- Layout, Elevation
- Finishes , Fabrics
- Furniture
- Colors
- Lighting ,Decor
- Appliances

Construction Documentation

Two main stages in Construction Documentation :

- Construction Drawing Set (Plans)
- Specifications



Construction & Inspection



Everything is in order:
-Contractors are ready.
-Materials are Ordered.
Main responsibility during the construction & Inspect .

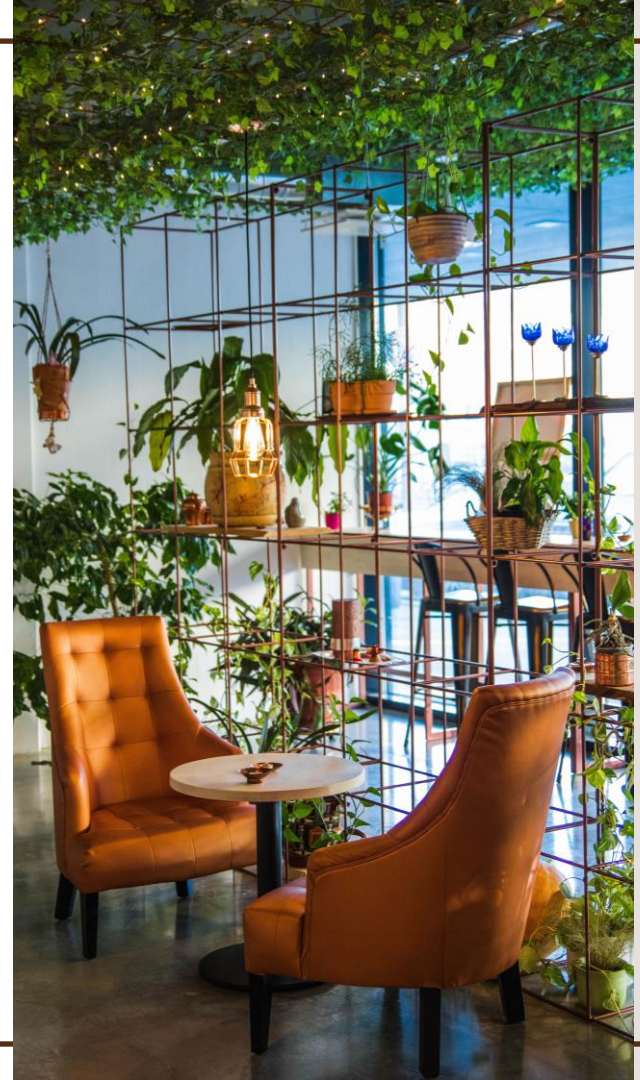

Style Of Working

1. Modern

Main materials: Wood, metal, glass, steel

Colour palette: Monochromatic, neutral, earthy

Furniture style: Simple, exposed legs, raised off the floor, glossy cabinets

Distinguishing features: Clean lines, simple furnishings.



2. Traditional

Main materials: Wood

Colour palette: Neutral walls, warm, rich, dark, gold & silver furnishings/accessories

Furniture style: Elegant, regal, floral patterns, wooden, heavy, velvet, silk .

Distinguishing features: Symmetrical, crown moulding, detail woodwork.



3. Contemporary

Main materials: Light woods, glass, stainless steel

Color palette: Brown, taupe, cream, white, black

Furniture style: Exposed legs, neutral tones, two-tone prints, etc.

Distinguishing features: Open space, uncluttered, airy, strong emphasis on line and form.



Style Of Working

4. Bohemian

Main materials: Wood, metal, dyed textiles,

Color palette: Brown, green, metallics, jewel tones, purple, orange, blue.

Furniture style: Second-hand/vintage, plush, saturated colours, poufs, mismatched

Distinguishing features: Colourful, layered, various textures and patterns, vintage items, tapestries

5. Minimalist

Main materials: Glass, wood, marble, concrete, metal

Color palette: Monochromatic, white, black, grey

Furniture style: Streamlined shapes, simple, functional, subdued colours

Distinguishing features: Clean lines, uncluttered, lack of ornamentation, calm, spacious, airy, lots of light





Elements & Features Wallpaper Patterns

- Mural Theme Wallpapers

-Transform any room in your home into a mural paradise with your selection of tropical theme wallpapers for walls.

- Tropical Jungle Theme Wallpapers

-Collection features a wide variety of lush and vibrant designs, from tropical plants and palm trees to exotic animals and island scenes.

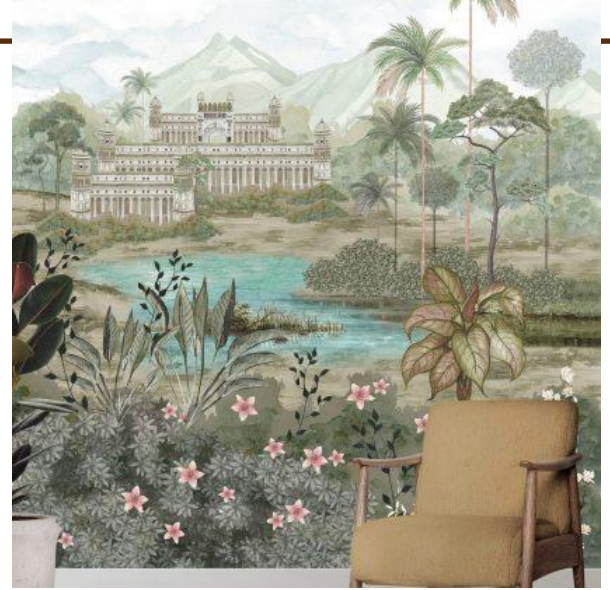



Elements & Features

Wallpaper Patterns

- Floral Theme Wallpapers

-Whether you're looking to decorate a living room, bedroom, or even a bathroom, floral wallpapers can add a touch of a warm and inviting ambiance to any space.



- Indian Element Theme Wallpapers

-Excellent way to infuse your home with a sense of nature and bring a refreshing and calming element to your decor.





Elements & Features

Wallpaper Patterns

- Pichwai Theme Wallpapers

-Pichwai art form is an old Indian traditional art form. The colors used in these paintings are usually very bright and vibrant, and the overall effect is very beautiful and eye-catching.

- Natural Marble Theme Wallpapers

-Marble wallpaper murals will create that luxurious feel in any room - bathroom, kitchen, lounge or more!





Elements & Features

Wallpaper Patterns

- Minimalist Theme Wallpapers

-Minimalist wallpaper is the perfect way to introduce the serene and simplistic style into your home.



- Kids Theme Wallpapers

-From playful jungle themes and magical unicorns, to inspiring world maps and superhero designs, our collection has something for every child's imagination. Brighten up your child's space with beautiful and inspiring wallpaper.





03. Master Bedroom

Project Title : Master Bedroom

Total Area : 145 Sq.ft

Concept : Contemporary Style

Color Scheme



- Master bedroom is designed to have a luxurious feel to the users white and cedar Brown were used as primary colors with a little spread of sepia yellow .

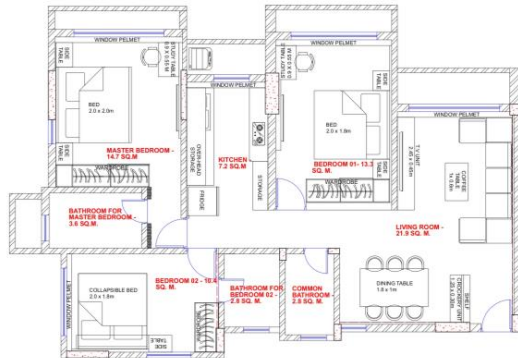

04. Wallpaper Pattern

- Tropical Banana Tree Element



05. Wallpaper Pattern

- Palm Leaves Element





06. Wallpaper Pattern

- Floral Element



07. Wallpaper Pattern

- Indian Elements

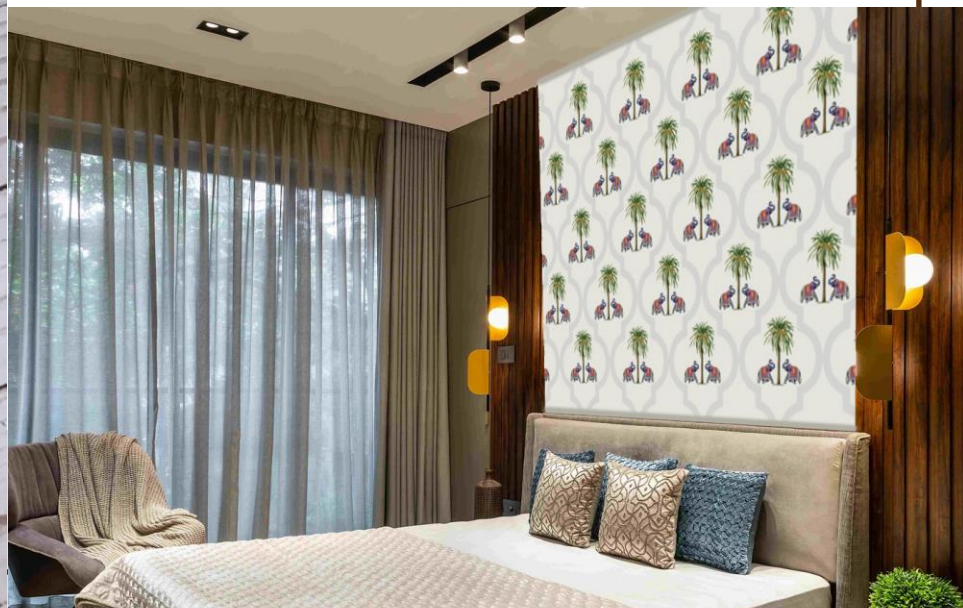



08. Living Room

WHERE CLASSIC MEETS CONTEMPORARY

Project Title : Living Room

Total Area : 154.25 Sq.ft

Concept : Contemporary Style

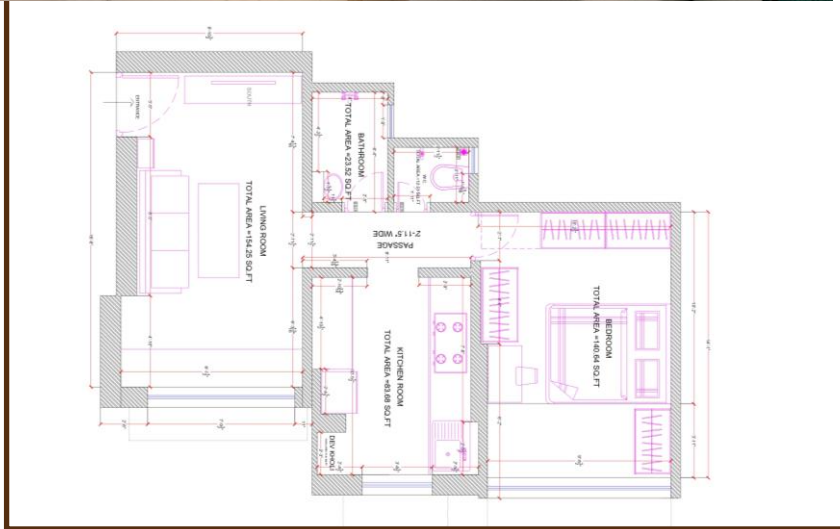



09. Kitchen Room

COMFORT , WHERE COLUOR SPEAKS.

Project Title : Kitchen Room

Total Area : 83.68 Sq.ft

Concept : Contemporary Style

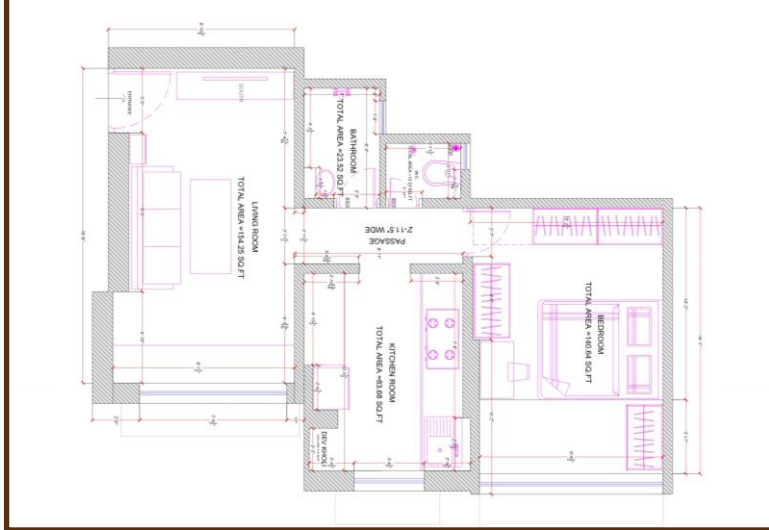



10. Master Bedroom

WINDING DOWN WITH PASTELS TO THE EDGE OF CLAMNESS

Project Title : Master Bedroom

Total Area : 140 Sq.ft

Concept : Contemporary Style

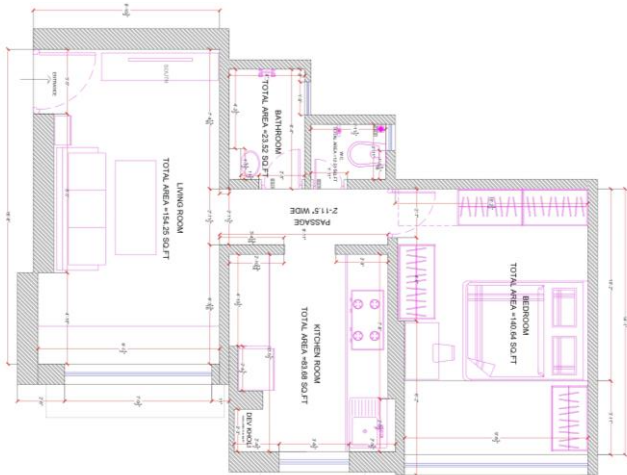



11. Master Bedroom

TAKE ME UNDER THE PALM.

Project Title : Living Room

Total Area : 150 Sq.ft

Concept : Contemporary Style



12. Living & Dining Room

FIELD OF RIWAYAT

Project Title : Living & Dining Room

Concept : Contemporary Style

Location : Chakala , Andheri.

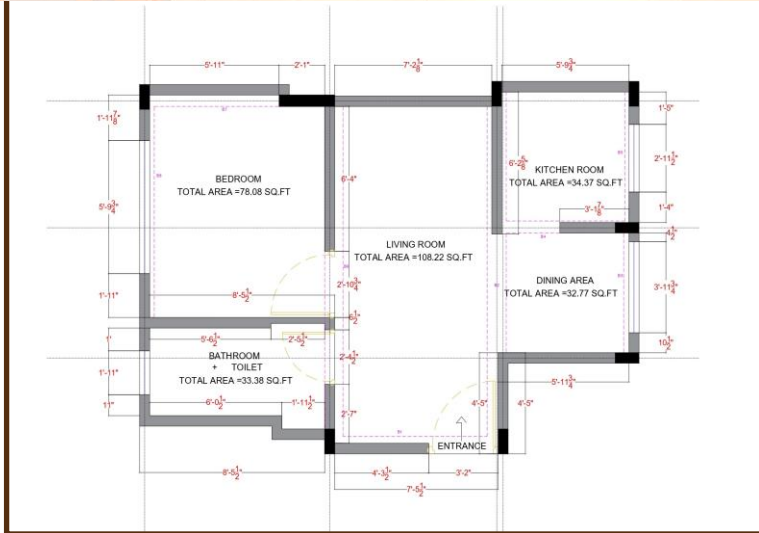

आचरेकर
३०१

| ENTRANCE |

Designed By



ARCH & DESIGN

Celebrate Living With Fine Designing

आचरेकर
३०१



ARCH & DESIGN

| LIVING ROOM |

Designed By



ARCH & DESIGN

Celebrate Living With Fine Designing

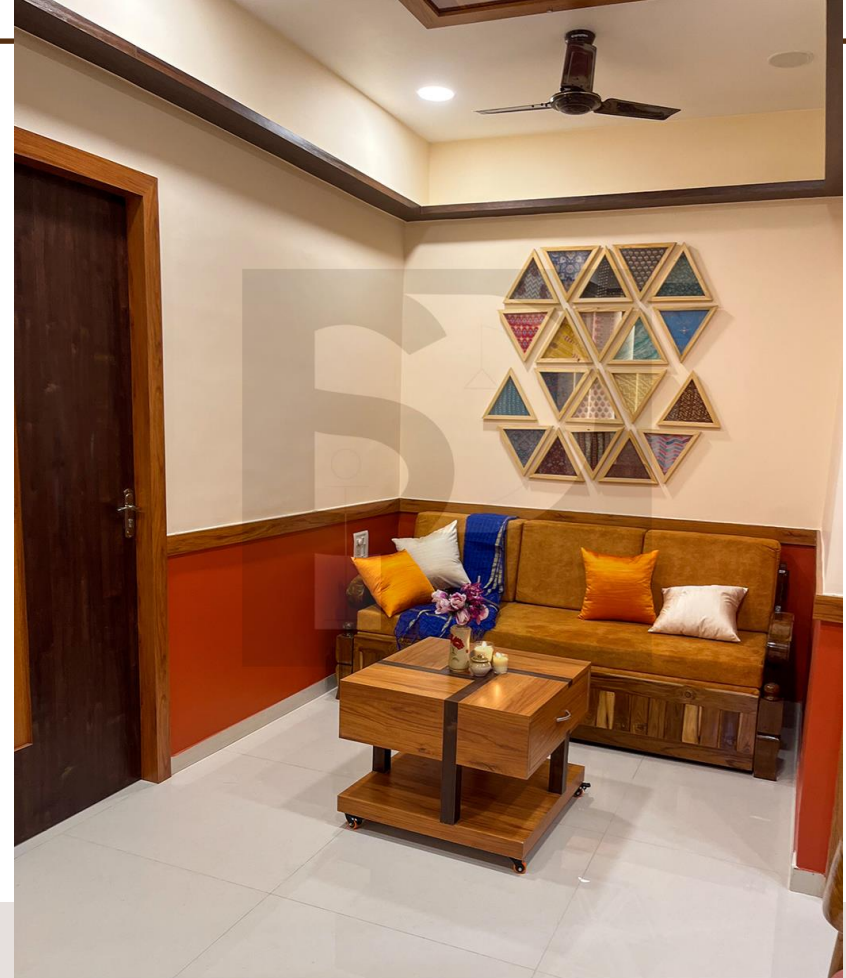

ARCH & DESIGN

DINING AREA

Designed By



ARCH & DESIGN

Celebrate Living With Fine Designing



ARCH & DESIGN

Celebrate Living With Fine Designing



13. Master Bedroom

DRESS IN TROPICAL

Project Title : Master Bedroom

Concept : Contemporary Style

Location : Chakala , Andheri.

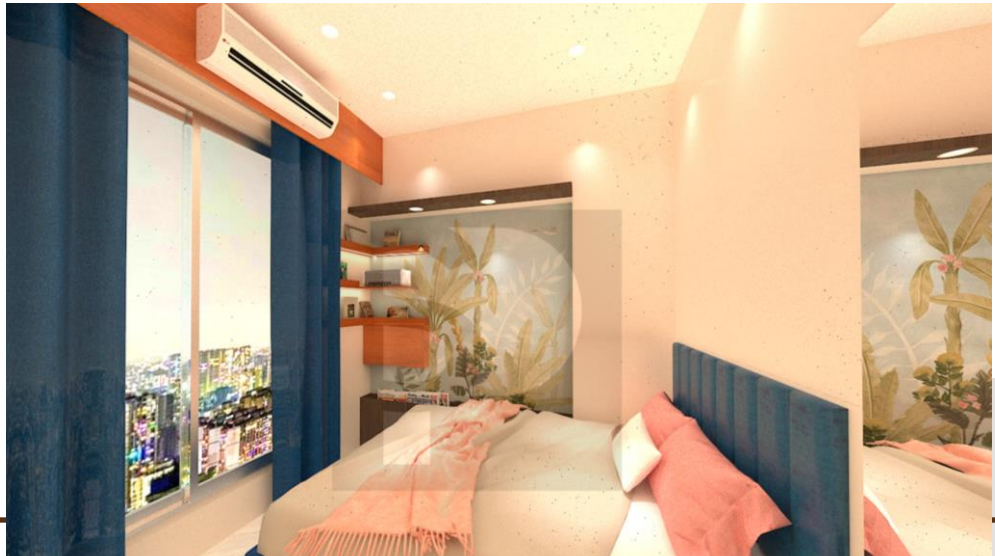
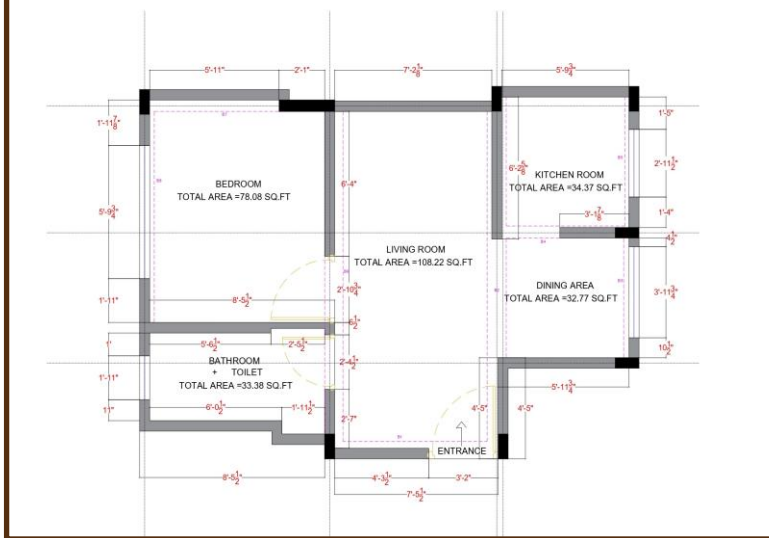



MASTER BEDROOM

Designed By



ARCH & DESIGN

Celebrate Living With Fine Designing



ARCH & DESIGN

14. Living Room

Project Title : Living Room

Concept : Contemporary Style

Location : Parsiwada , Andheri.

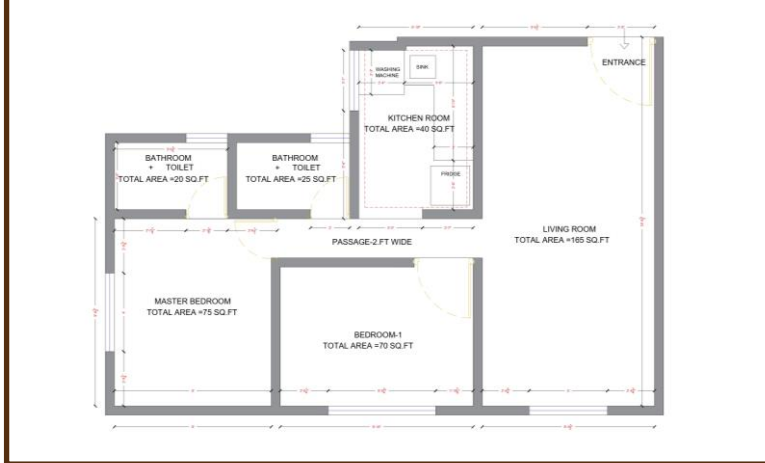

| SAFETY DOOR |

Designed By



ARCH & DESIGN

Celebrate Living With Fine Designing



ARCH & DESIGN

| BARCOUNTER WITH
BOOKSHELF DESIGN |

Cheers to Vibe .

Designed By



ARCH & DESIGN

Celebrate Living With Fine Designing



ARCH & DESIGN

| TV UNIT DESIGN |

Designed By



ARCH & DESIGN

Celebrate Living With Fine Designing



ARCH & DESIGN

| KITCHEN DESIGN |

Designed By



ARCH & DESIGN

Celebrate Living With Fine Designing



ARCH & DESIGN

Celebrate Living With Fine Designing



15. Living & Dining Room

REFLECTION OF ELEGANCE.

Project Title : Living Room

Concept : Contemporary Style

Location : Palava , Dombivali.

Area : 178 sq.ft

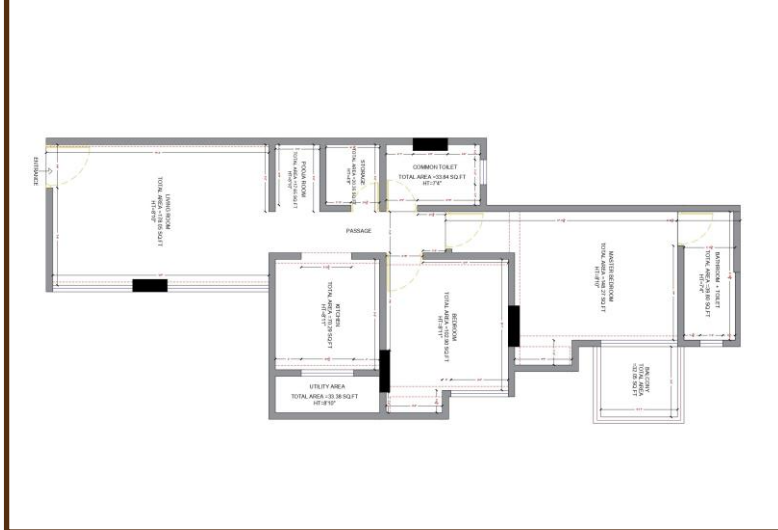



| LIVING ROOM DESIGN |

Designed By



ARCH & DESIGN

Celebrate Living With Fine Designing

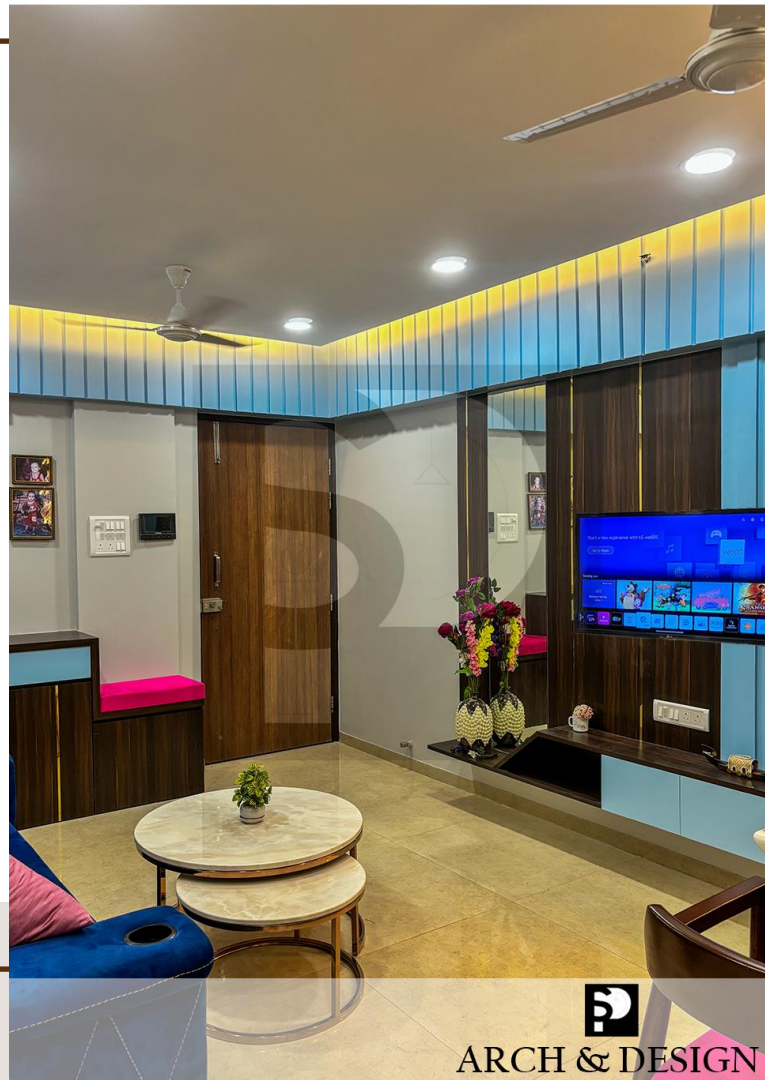

ARCH & DESIGN





ARCH & DESIGN



ARCH & DESIGN

Celebrate Living With Fine Designing

| MANDIR ROOM DESIGN |

Designed By



ARCH & DESIGN

Celebrate Living With Fine Designing

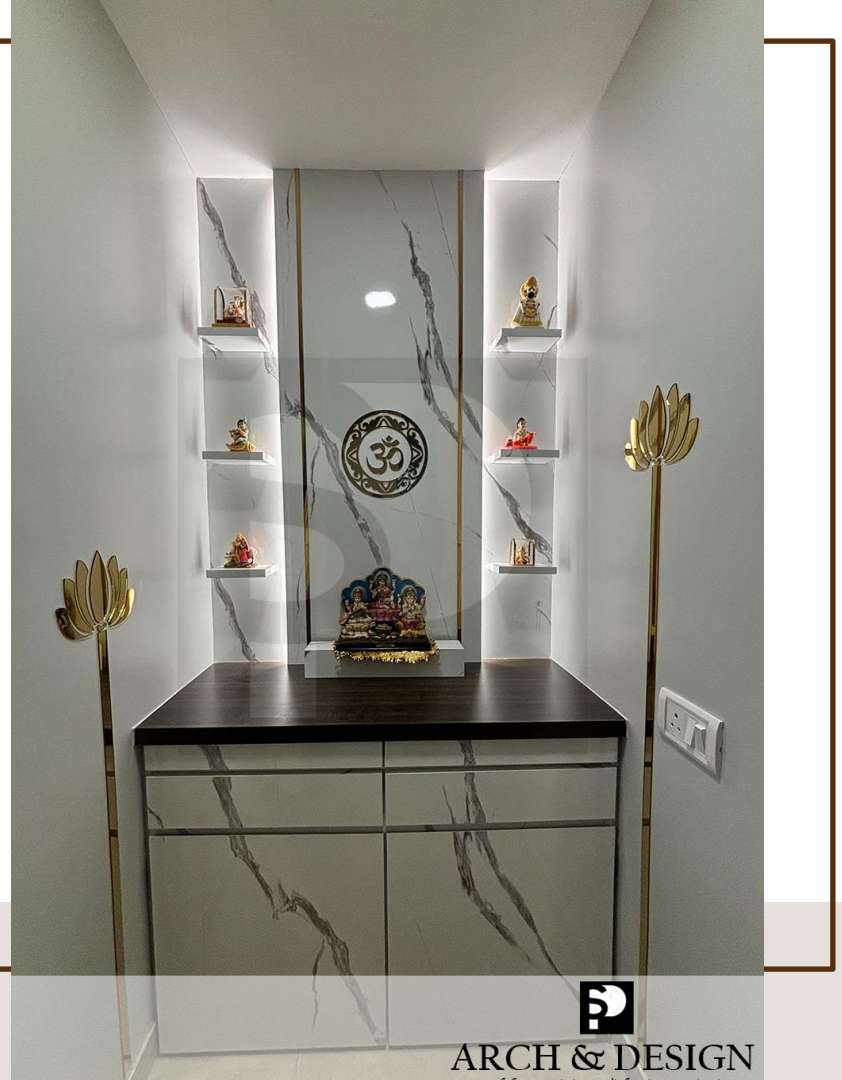

ARCH & DESIGN



ARCH & DESIGN



ARCH & DESIGN



17. Kitchen Room

SECRET INGREDIENT – A GOOD DESIGN

Project Title : Kitchen Room

Concept : Contemporary Style

Location : Palava , Dombivali.

Area : 70 sq.ft

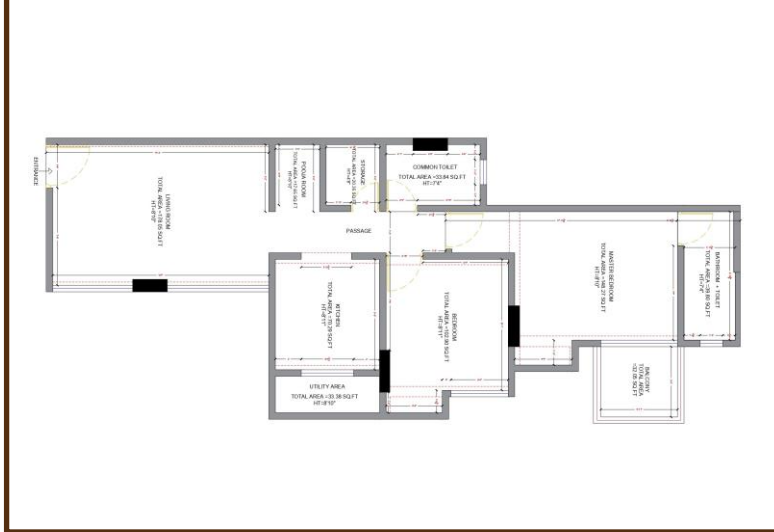



| KITCHEN ROOM DESIGN |

Designed By



ARCH & DESIGN

Celebrate Living With Fine Designing



ARCH & DESIGN



ARCH & DESIGN

Architectural Services With Time Dimension



ARCH & DESIGN

Architectural Services With Time Dimension



18. Bedroom

GAMING THEME.

Project Title : Bedroom

Concept : Contemporary Style

Location : Palava , Dombivali.

Area : 102 sq.ft

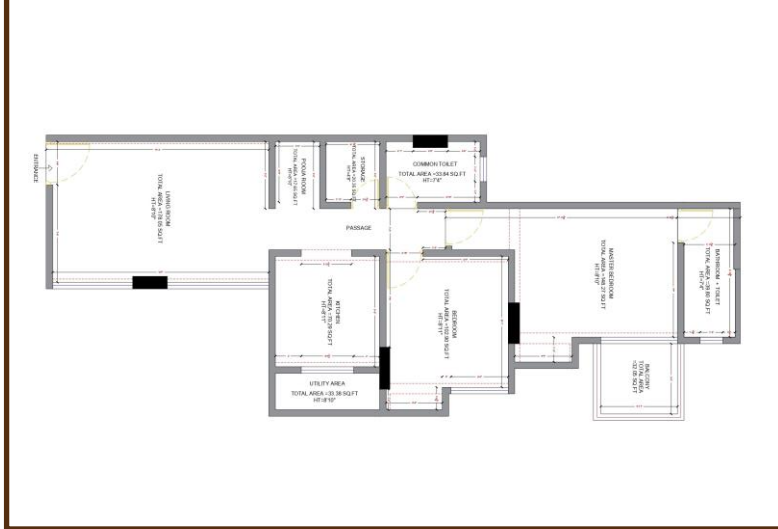



| BEDROOM DESIGN |

Designed By



ARCH & DESIGN

Celebrate Living With Fine Designing



ARCH & DESIGN

Celebrate Living With Fine Designing



ARCH & DESIGN

Creating the Art of Living



ARCH & DESIGN

Creating the Art of Living

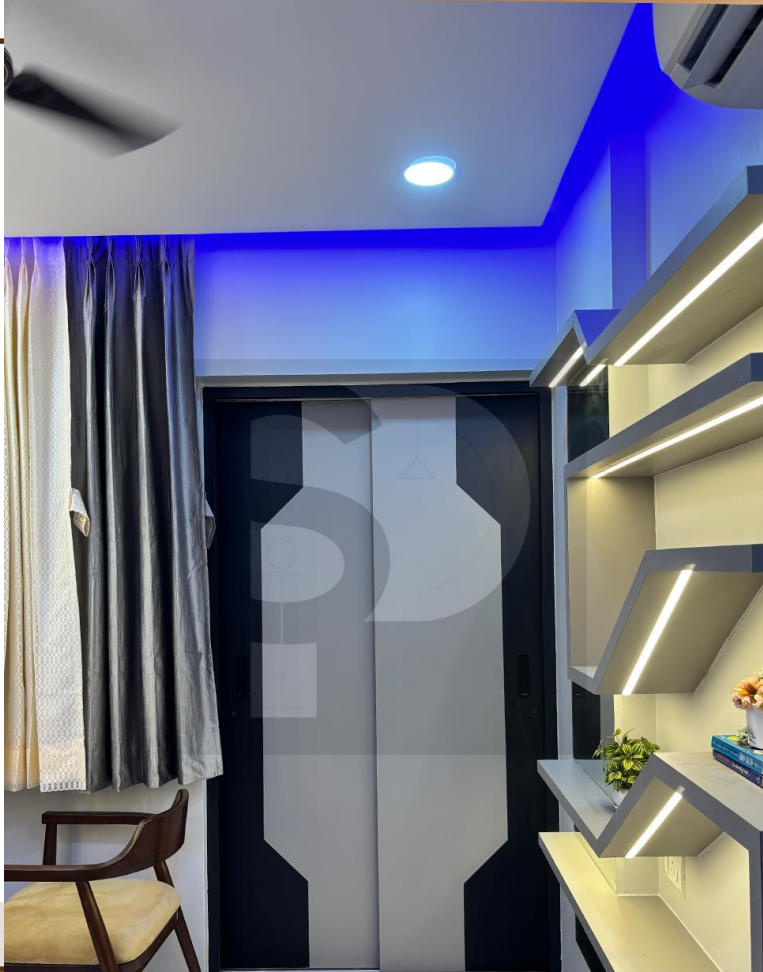

ARCH & DESIGN
OF COURTESY ARCHITECTURE



ARCH & DESIGN
OF COURTESY ARCHITECTURE



ARCH & DESIGN

Architecture • Interior Design • Space Planning



ARCH & DESIGN

Architecture • Interior Design • Space Planning



ARCH & DESIGN

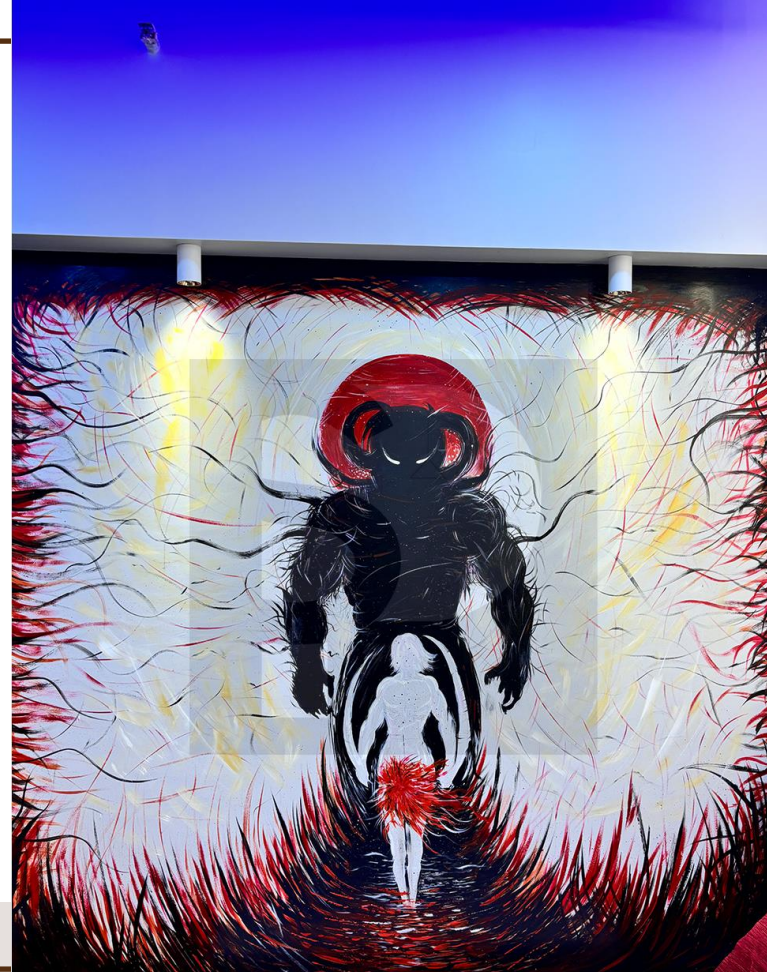

ARCH & DESIGN



19. Master Bedroom

FEEL OF SIMPLICITY.

Project Title : Master Bedroom

Concept : Contemporary Style

Location : Palava , Dombivali.

Area : 148 sq.ft

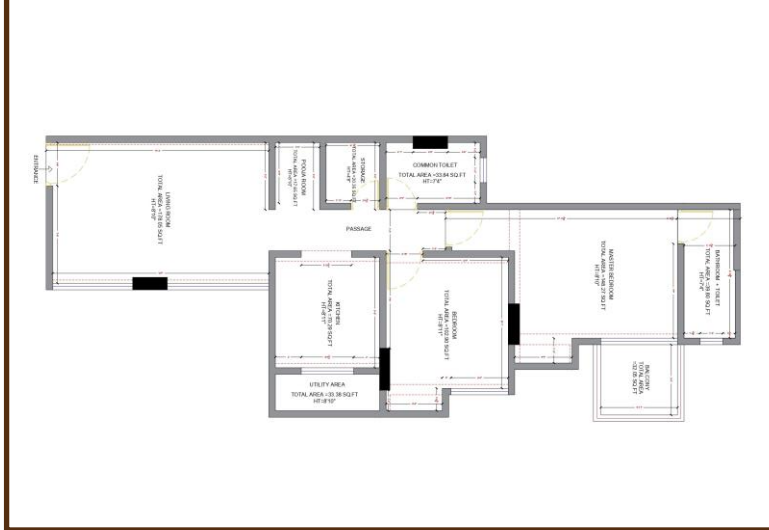

| MASTERBEDROOM DESIGN |

Designed By



ARCH & DESIGN

Celebrate Living With Fine Designing



ARCH & DESIGN

Celebrate Living With Fine Designing

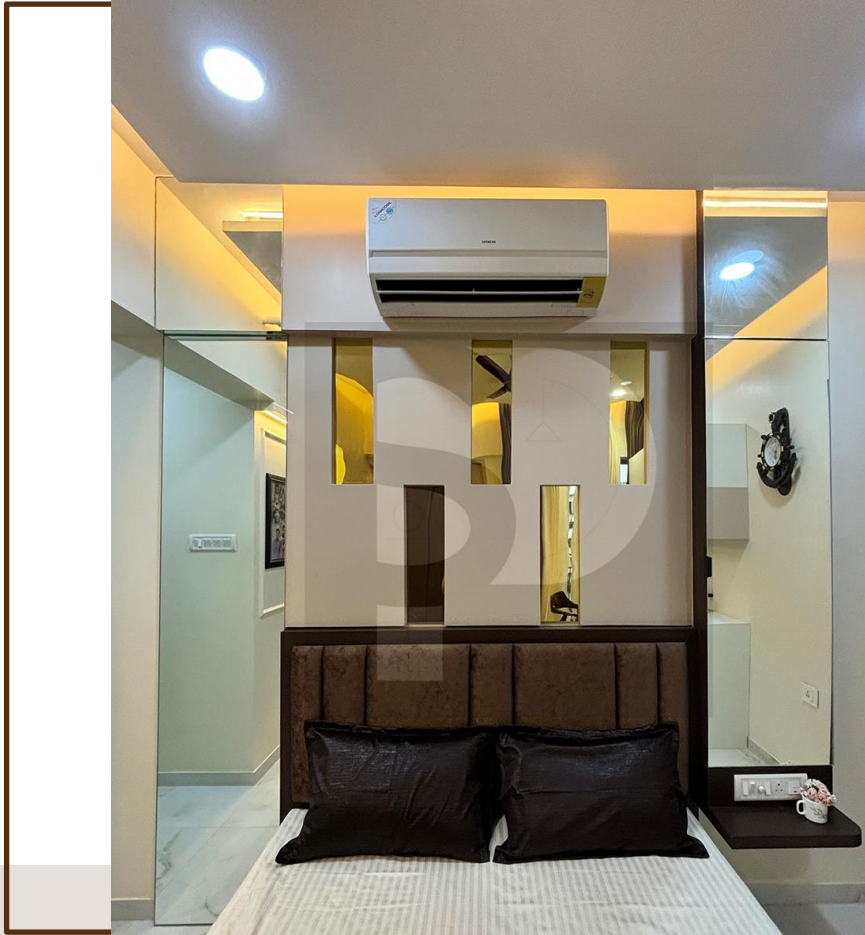

ARCH & DESIGN



ARCH & DESIGN



ARCH & DESIGN
Architectural & Interior Designing



ARCH & DESIGN
Architectural & Interior Designing



ARCH & DESIGN



ARCH & DESIGN

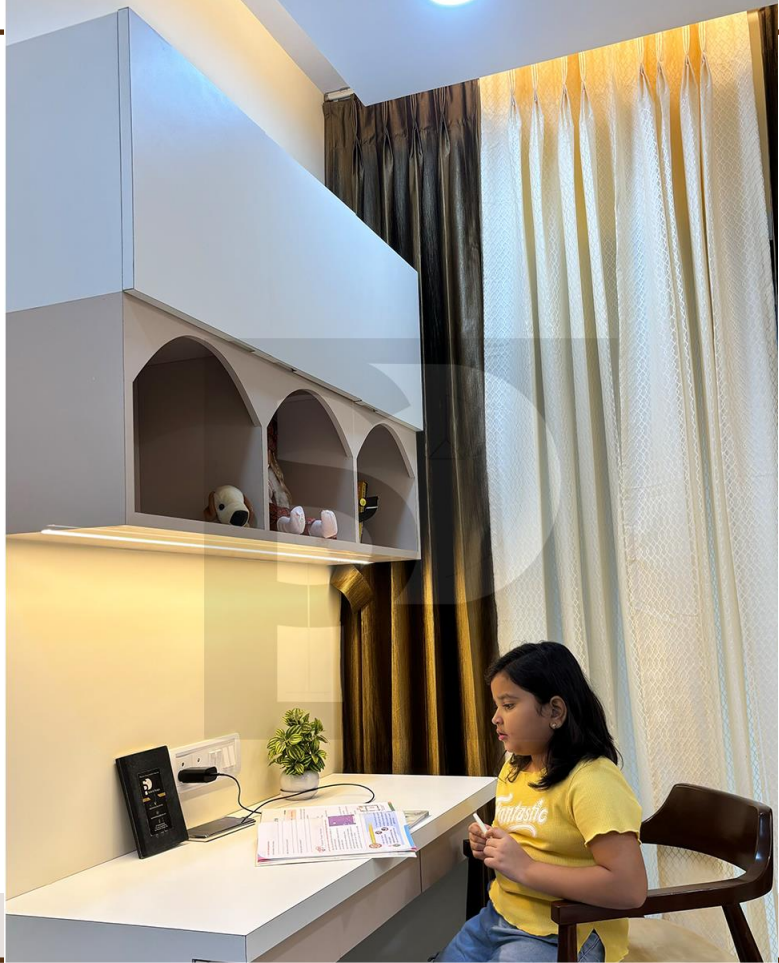

ARCH & DESIGN

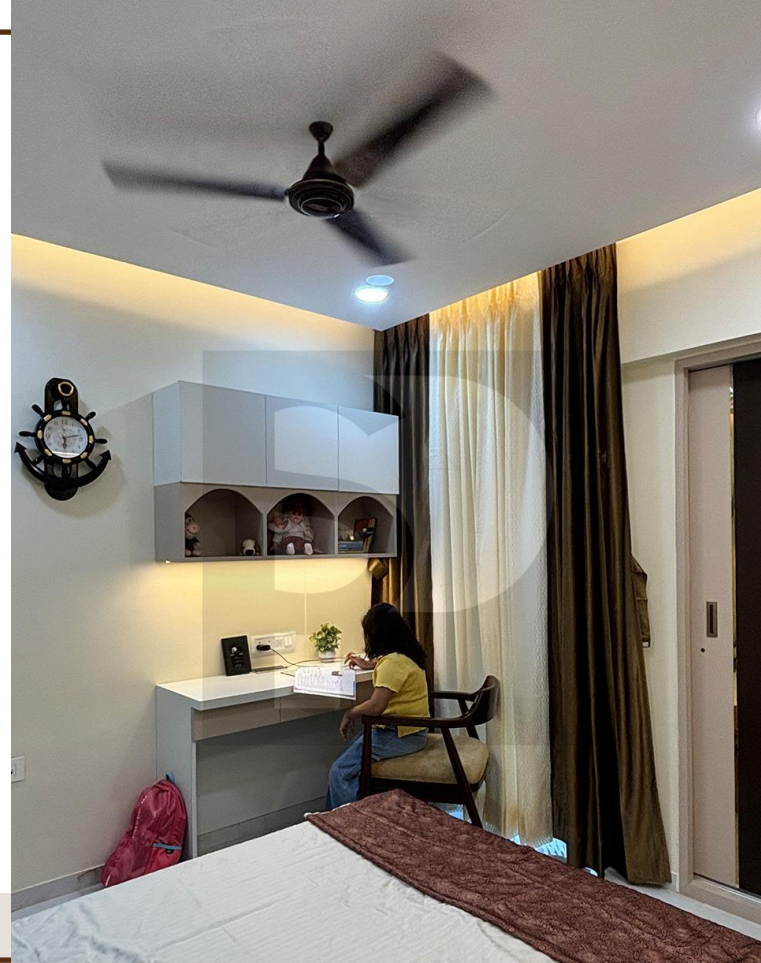

ARCH & DESIGN

Where we are vs. where we want to be



Now

Service diversification for additional projects opportunities.

Engage with target audience to build network with different industrial clients.



Future

To expand services and Stay Competitive by promoting our believe in design and speciality thorough marketing using various platforms.

Thanks!

Do you have any questions?

[Sparchanddesign.com](https://www.sparchanddesign.com)

+91 9967486359 / 9221051667



[sparchdesign2023](https://www.instagram.com/sparchdesign2023)

